B.C. Wade

Cadets Parade March

by

B. E. Shattuck.

COMPOSER OF THE CELEBRATED

"INVINCIBLE GUARD MARCH"

Banjo Arrangement in A

2 BANJOS	.30
GUITAR PART	.10
PIANO PART	.20

Mandolin Arrangement in G

SOLO MANDOLIN (WITH GUITAR ACC.)	.30
2 MANDOLINS	.30
2nd MANDOLIN (Separate.)	.10
3rd MANDOLIN or MANDOLA.	.10
GUITAR PART (Separate)	.10
BANJO "	.10
PIANO "	.20
FLUTE OBLIGATO	.15
CELLO "	.15
BANJO "	.15
Complete arrangement	1.00

BOSTON.
B. E. SHATTUCK.
PUBLISHER.

CADETS PARADE MARCH.

B.E. SHATTUCK.

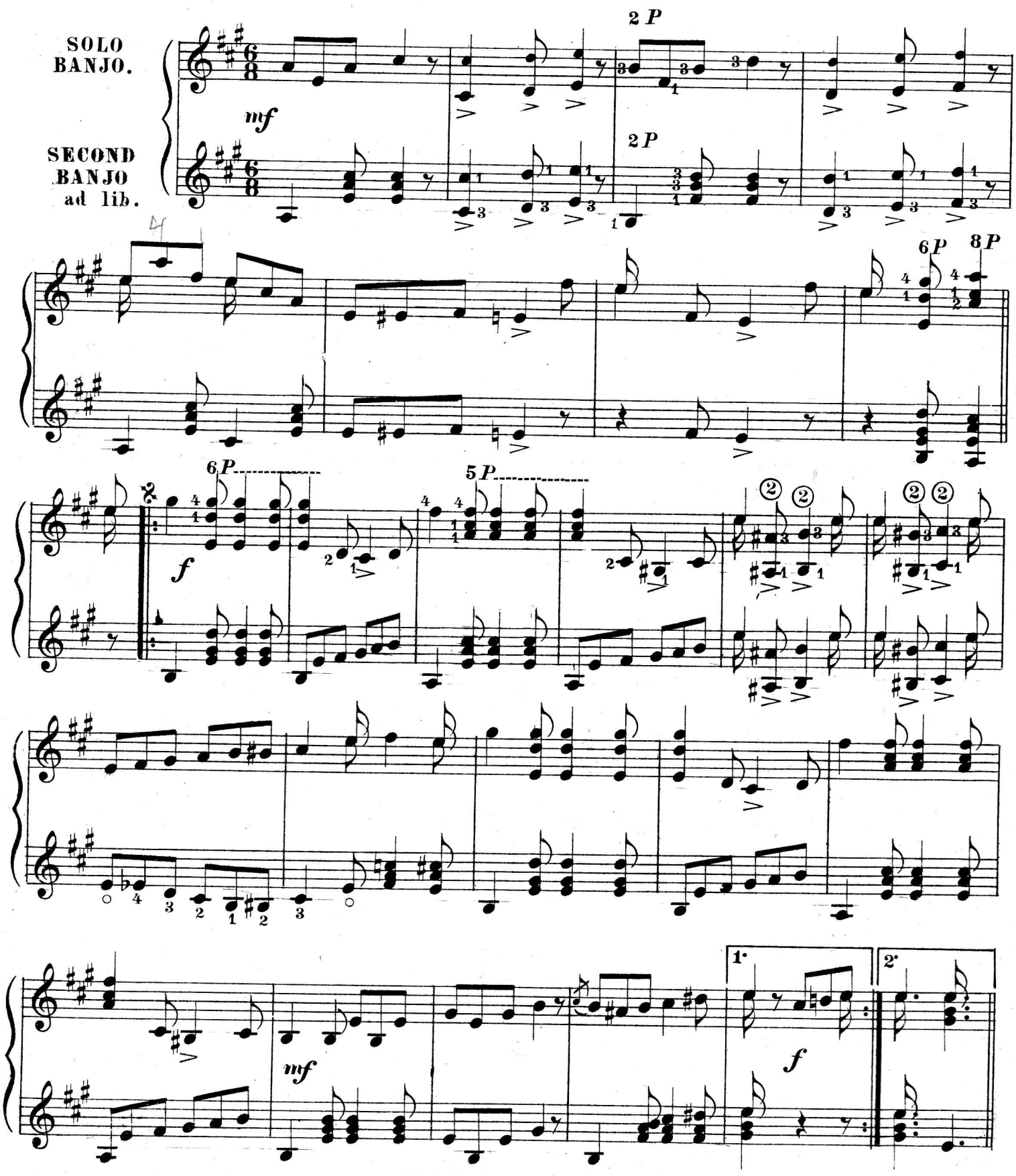

Copyright 1901 by H.E. Shattuck.

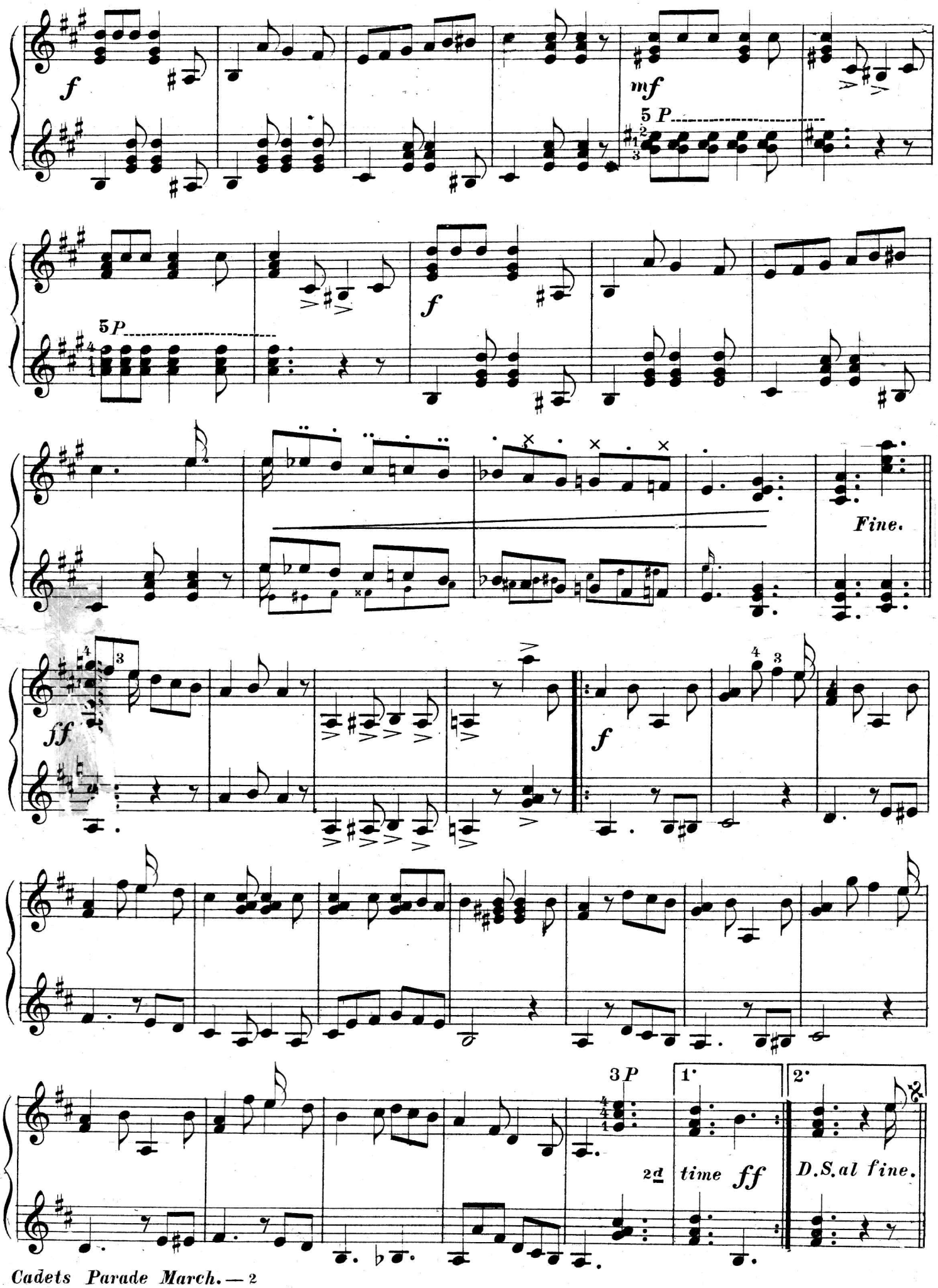
f
mf
5 P
5 P
f
Fine.
ff
f
3 P
1.
2.
2d time ff
D.S. al fine.

CADETS PARADE MARCH.

Banjo tuned to C. (20 cents.) B. E. SHATTUCK.

PIANO ACC.

mf *p* *f* *mf*

1. 2.

B.E. SHATTUCK, Boston, Mass.

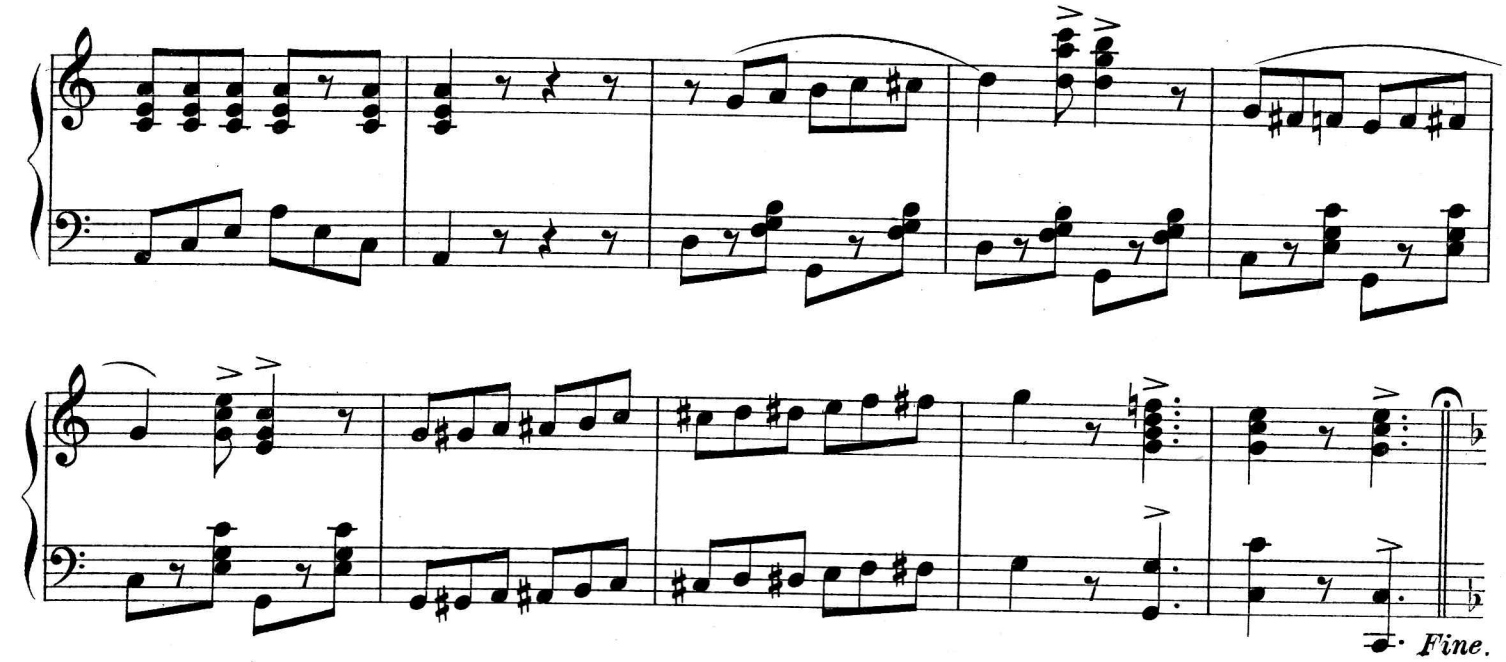

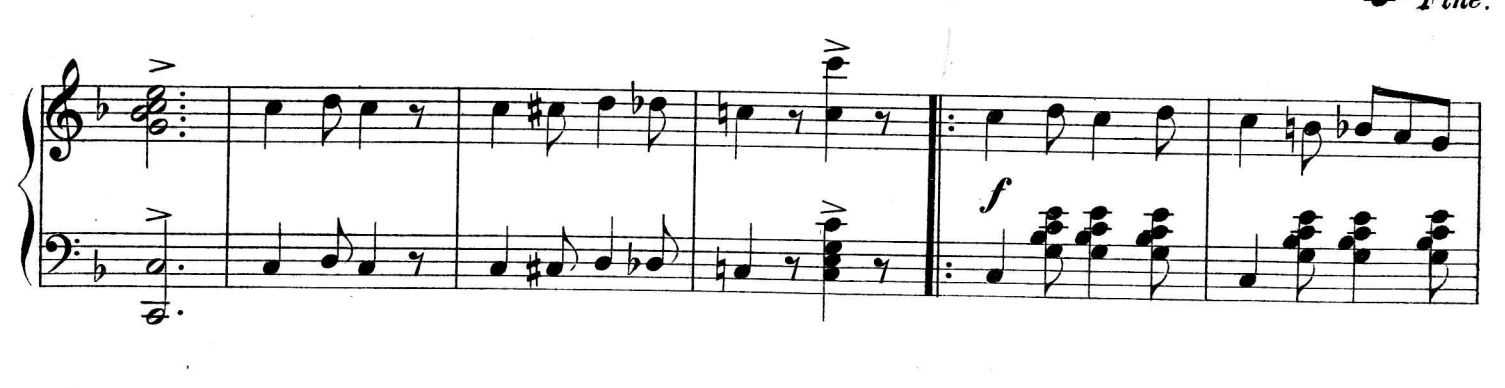

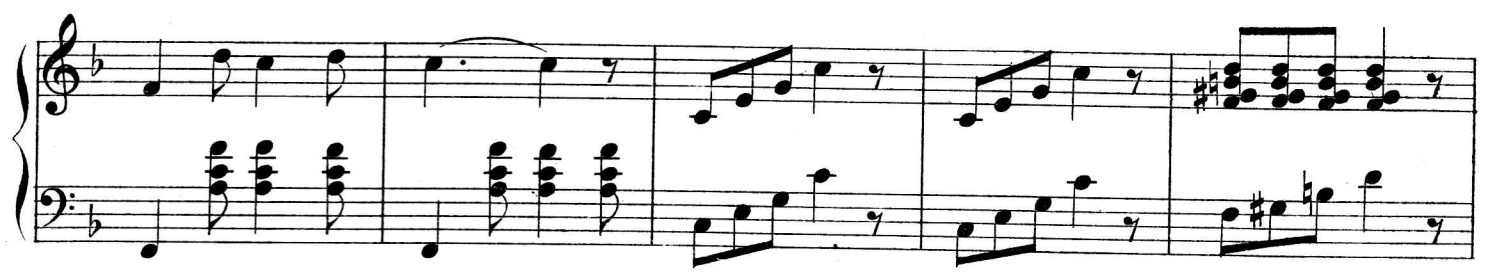

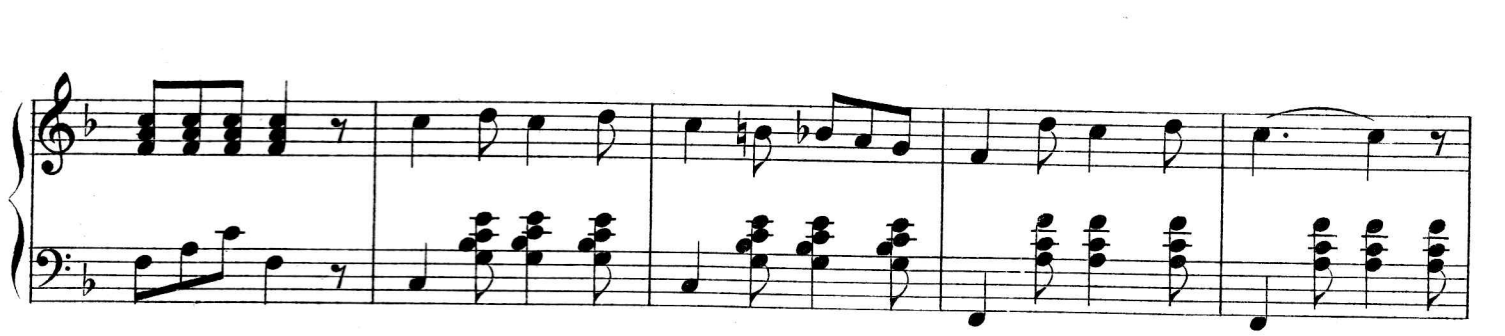

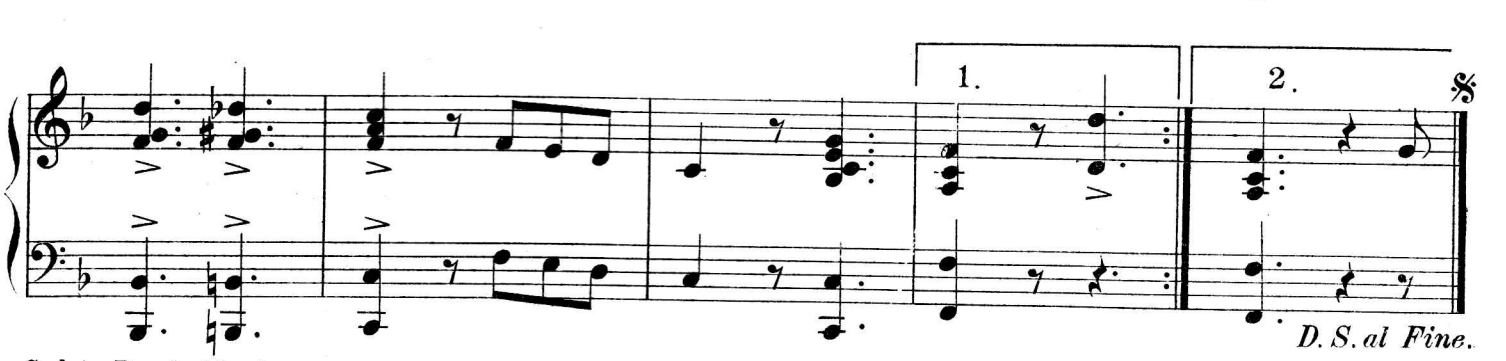

C. F. W. Schlimper, Engr. 13 West St. Boston, Mass.

Compositions and Arrangements for

BANJO, GUITAR AND MANDOLIN

BY

B. E. Shattuck

Composer of the

Celebrated Invincible Guard March

MASCARITA (Mexican Waltz) *Guitar .30
MODESTA (Schottische) *Banjo .30
FLEURETTE (Waltz) *Banjo .30
DANSE JOYEUSE *Banjo .30
VASA (Polish Dance) *Guitar .30
CADETS PARADE MARCH Man. & Guitar .30
INVINCIBLE GUARD MCH Man. & Guitar .30

MINKA (Russian Dance) *Guitar .30
MINNETTA (March) *Banjo .30
CADETS PARADE MARCH *Banjo .30
INVINCIBLE GUARD MCH * Banjo .30
PURLING BROOK (Waltz) Banjo .30
PALACE OF TRUTH (Polka Mazurka)
3d Guitar Part .15 * Guitar .30

BOSTON
B. E. SHATTUCK - PUBLISHER

*Pieces marked * have second part ad lib.*

For additional parts to above, see list.